

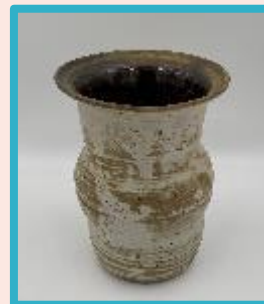

Winter/Spring 2023-24 Program Guide

Enhancing quality of life through sustainable community resources and services.



Volunteers are always needed! If you would like to donate your time, please contact us at 641.628.4571 or email bross@cityofpella.com.

DONATION INFORMATION

Consider helping the Art Center by donating materials (fabric, stuffing, wood, great stuff, etc.). A list of materials that we frequently use is listed below. **Financial donations** to the Art Center go into a dedicated trust and agency account for use in the Art Center.

- *ALL colors of Sharpies
- *scotch & masking tape
- *all colors of duct tape
- *picture frames
- *Aleene's tacky glue
- *paint brushes
- *colorful socks
- *gloves & mittens
- *pipe cleaners
- *small dowels
- *old jewelry parts and pieces
- *yogurt containers with lids
- *bright colored embroidery thread
- *spools of cotton or poly-covered cotton sewing machine thread
- *painters canvas
- *googly eyes
- *shoe boxes
- *jewels & bling
- *rubber bands
- *wide elastic
- *sunglasses
- *screwdrivers
- *craft paints
- *safety pins
- *clothes pins
- *paper brads
- *metal tins and boxes (like Altoid type)
- *glue sticks
- *trophies
- *buttons
- *beads
- *pompoms
- *paperclips
- *feathers
- *magnets
- *pliers
- *corks
- *baskets
- *zippers

Please, NO latex paint or containers that have contained hazardous materials or medications.
All donations become the property of the Community Services Department.



Are you ready for an Art Party?

Pella Community
Art Center

712 Union St., Ste 104, Pella, IA
Phone: 641.628.4571
E-mail: bross@cityofpella.com

Are you looking for a fun and creative birthday party for your child? Are you entertaining a church group, bridal shower, baby shower, scouting group, or art night with friends? Look no farther than the Pella Community Art Center as an entertaining, easy, and cost-effective place for a party that everyone can enjoy. Allow us to organize a party for you today!

Our art instructors take you and your friends, step by step through your chosen project. Each participant leaves with a completed piece of art. We have the space and supplies to make these events even more memorable for everyone. You are welcome to bring cake, snacks and presents. We will be happy to work a break time into the activity.

Craft Project: \$80 for 10 people plus 1 supervising adult (kid's classes) and you will receive 2 hours of instructor led time. \$2 for each additional person.

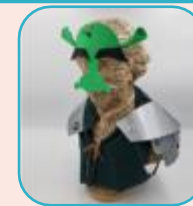

Clay, Tie Dye or Painting Party: \$100 for 10 people plus 1 supervising adult (kid's classes) and you will receive 2 hours of instructor led time. \$5 for each additional person.



Resin Party: \$120 for 10 people plus 1 supervising adult (kid's classes) and you will receive 2 hours of instructor led time. \$10 for each additional person.



If you would like a special project or unique painting, that is not listed in our idea flyer, you will be charged an additional \$25 for development time.

*A 30% non-refundable fee is due at the time of booking. *Full payment is due 5 days before the party. *Total number of participants must be reported 10 days in advance. *Must cancel 3 days prior to receive a refund, less the 30% non-refundable deposit. *Winter weather cancellation policy applies.



2023/2024 School Year Art Center Program Registration

On-Line Registration

Visit: https://cityofpella.activityreg.com/ClientPage_t2.wcs

2nd semester – January 22 - May 8, 2024

(14 weeks - Jan 22, 29, Feb 5, 12, 19, 26, Mar 4, 18, 25, Apr 1, 8, 15, 22, May 6)

Class times to choose from:

- **Monday Art with Me** - 9:00/10:00a (3 & 4 yrs. old with adult) – limited to 10 artists
Fee: \$42/resident \$50/nonresident per semester.
- **Tuesday Home School** - 8:30a-10:00a (K-12) – limited to 20 artists
Fee: \$47/resident \$56/nonresident per semester.

- **The After School Classes are full, but your name can be added to the wait list**

No refunds will be issued once the semester has started.

If there is a medical reason an in-house credit may be given if the Community Services Manager is notified prior to the third class.

No credits will be issued after the third class.

Questions or concerns contact the office at 628.4571.



ART CENTER PROGRAMS

Where the arts are for everyone!

REGISTRATION FOR ART PROGRAMS STARTS **DECEMBER 18 @ 7:30 A.M.**

The Community Services Department is proud to offer Art Center Programs for community members of all ages. Class age limits are enforced for safety and developmental appropriateness. Adults are also welcome to register for any of the classes. Additional class times may be added if a class is in high demand. Class minimums and maximums are enforced; pre-registration and payment is required. Fees include materials and supplies. Cancellations with less than a 48 hour notice will not receive a refund, but a credit may be added to your account. Cancellations with more than a 48 hour notice will receive a refund.

If you are looking for a class for your child or yourself, or to share as a family, the Community Center offers quality, affordable programming. Scholarships are available for programs over \$20; call for more details.

Three ways to register for any class or program:

- 1) In person: Community Services Office (712 Union St, Ste 104), Mon-Fri, 7:30a-4:30p
- 2) Call: 641.628.4571
- 3) Online: https://cityofpella.activityreg.com/ClientPage_t2.wcs





Adult Clay Wheel and Hand Build Class

We will be working on our Clay skills in each of these sessions. Each participant will practice throwing clay vessels on a kick wheel or hand building clay vessels. Monday is creating with clay and Tuesday is the finishing and underglazing workday. Sign up is per session dates. *Participants will be notified by email when projects are ready for pickup.



Instructor: Mary Robertson

Location: Clay Studio

Dates - 2-day sessions:

January 8 & 9 (Lidded Containers)

February 12 & 13 (Wide Bowls)

March 11 & 12 (Cups)

April 8 & 9 (Taller Containers)

Time: 6:30-8:00 pm

Ages: 16 yrs. old — Adult

Fee: \$35 resident, \$42 non-resident

Class Maximum: 6, Class Minimum: 4





Adult Lunch Art

Friday lunch hours are perfect to take a little time out of your day for some art. On the 2nd Friday of each month, we will get together to be artistically inspired! You will get a taste of something creative at each of these events. Sign up is per individual session date.

Instructor: Mary Robertson

Location: Art Center main classroom

Dates - individual sessions:

Friday, January 12 – Sunflower Collage Painting

Friday, February 9 – Map Coasters

Friday, March 8 – Painted Tulip

Friday, April 12 – Flower Sculpture

Time: 11:30 am-12:30 pm

Ages: 16 yrs. old — Adult

Fee: \$10 resident, \$12 non-resident

Class Maximum: 15, Class Minimum: 4



Painting 101

Come learn the basics of painting. We will do a study of the color wheel. We will practice studies in black and white, complimentary colors, and monochromatic scales. Then we will end the class with a final project working from a photo of your choosing.

Instructor: Leah Hoffner

Location: Paint Studio

Dates: Tuesdays, Jan 16, 23, 30, Feb 6, 13, 20, 27

Time: 6:30-8:00 pm

Ages: 9 yrs. old – Adult

Fee: \$120 resident, \$144 non-resident

Class Maximum: 10

Class Minimum: 4



Clay Club

This Clay Club is for kids to create with clay! Students will delve into different skills and processes to complete projects introduced in each class. As we continue to work with clay you will become more confident in your ability. A Gallery Show and Reception will be held on the last day to showcase your best creations! Be sure to invite family and friends to the gallery show/reception.



Instructor: Mary Robertson

Location: Art Center main classroom

Dates: Saturday: Jan 20, Feb 17, Mar 16, Apr 20, May 18

Time: 9:00-10:30 am

Show/Reception: Saturday, May 18 @ 9:00-10:30 am

* Projects to be picked up May 18 @ 10:30am
after Gallery Show

Ages: 8-14 yrs. old

Fee: \$80 resident, \$96 non-resident

Class Maximum: 15, Class Minimum: 4



Sewing Club

Sewing Club is for students to work on their sewing skills. Classes will be spent working on different skills and techniques. Projects will be discussed at the start of the class with projects to be completed before the gallery show. As you continue to work, you will become more confident in your ability. We have sewing machines available, but participants can bring your own sewing machines! A Gallery Show and Reception will be held on the last day to showcase your best creations! Be sure to invite family and friends to the gallery show/reception.

Instructor: Mary Robertson

Location: Art Center main classroom

Dates: Saturdays: Jan 20, Feb 17, Mar 16, Apr 20, May 18

Time: 11:00 am-1:00 pm

Gallery Show: Sat, May 18 from 12-1 pm

* Projects to be picked up May 18 @ 1pm
after Gallery Show

Ages: 10 yrs. old — Adult

Fee: \$95 resident, \$114 non-resident

Class Maximum: 8, Class Minimum: 4



Cookies and Canvas



Grab a couple friends and come have a painting night at the Community Center! Complimentary cookies to go with your new canvas creation.

Instructor: Leah Hoffner

Location: Paint Studio

Date: Saturday, Jan 20

Time: 3:30-5:00 pm

Ages: 10 yrs. old — Adult

Fee: \$20 resident, \$24 non-resident

Class Maximum: 12, Class Minimum: 4

Painting for Two

Painting for Two is a great way for youths to have some bonding time with their favorite adult. We will walk you through all the steps from start to finish. You will take home two finished 12 x 12 paintings that when hung together complete a story and complement each other.

Instructor: Mary Robertson

Location: Paint Studio

Date: Friday, February 9

Time: 7:00-8:30 pm

Fee: \$25 resident pair,

\$30 non-resident pair

Ages: 7 yrs and up + 1 Adult

Class Maximum: 10 pairs,

Class Minimum: 4 pairs



Cookies and Canvas



Grab a couple friends and come have a painting night at the Community Center! Complimentary cookies to go with your new canvas creation.

Instructor: Leah Hoffner

Location: Paint Studio

Date: Friday, February 16

Time: 6:30-8:00 pm

Ages: 10 yrs. old — Adult

Fee: \$20 resident, \$24 non-resident

Class Maximum: 12, Class Minimum: 4

Painted Tulip

Pella has tulip flowerbeds, tulip shaped seats and banners with tulips on them. That should be enough, right? We think there should be a few more! Let's paint a wooden, 1 ft tall tulip that you can "plant" at home! Funding for this great project has been provided by a Pella Rolscreen Foundation Grant.

Instructor: Mary Robertson

Location: Art Center main classroom

Date: Thursday, March 7

Time: 6:30-7:30 pm

Fee: \$10 resident, \$12 non-resident

Ages: 7 yrs old – Adult

Class Maximum: 30, Class Minimum: 4



Spring Break Art Camp



Spring Break Art Camp is a minicamp where we will work on several different projects over the four camp days. Participants need to bring their own lunch for our 30-minute lunch break in the middle of our art day. A few of the medias we will be exploring are papermaking, mixed media painting and Art Journals. Each day we will work on different parts of each project. A Gallery Show and Reception will be held on the last day to showcase your best creations! Be sure to invite family and friends to the gallery show/reception.

Instructor: Mary Robertson

Dates: Monday-Thursday, March 11-14

Show & Reception: Thursday, March 14

Fee: \$199 resident, \$239 non-resident

Class Maximum: 15, Class Minimum: 4

Location: Art Center main classroom

Time: 9:00 am—3:00 pm

Time: 2:30—3:00 pm

Ages: 8 yrs. old — Adult

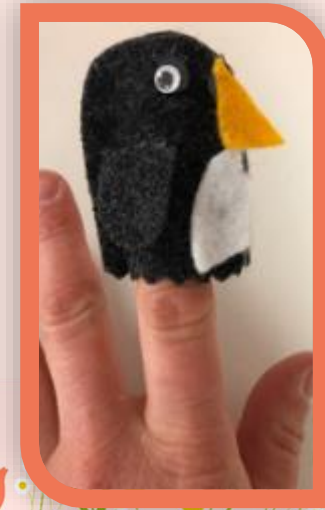

Decorated Flowerpot/Bucket



Are you in 4H and doing a project for the County or State Fairs? Do you just want something different to put flowers in on your porch? Bring your clean white 5-gallon bucket and we will provide all the supplies to decorate it here at the Art Center.

Instructor: Mary Robertson

Location: Art Center main classroom

Date: Saturday, March 16

Time: 2:00-3:30 pm

Fee: \$15 resident, \$18 non-resident

Ages: 8 yrs. old — Adult

Class Maximum: 15, Class Minimum: 4



Cookies and Canvas

Grab a couple friends and come have a painting night at the Community Center! Complimentary cookies to go with your new canvas creation.

Instructor: Leah Hoffner

Location: Paint Studio

Date: Monday, March 18

Time: 6:30-8:00 pm

Ages: 10 yrs. old — Adult

Fee: \$20 resident, \$24 non-resident

Class Maximum: 12, Class Minimum: 4



Watercolor Basics

Learn the basics of watercolor. Each session we will cover different techniques that build new skills learned in class. This is a three-session class.

Instructor: Leah Hoffner

Location: Paint Studio

Time: 6:30-8:00 pm

Dates: Mondays, March 25, April 1 and 8

Ages: 8yrs — Adult

Fee: \$45 resident, \$54 non-resident

Class limited to 15 — Minimum of 4

3 Day Class



Cookies and Canvas

Grab a couple friends and come have a painting night at the Community Center! Complimentary cookies to go with your new canvas creation.

Instructor: Leah Hoffner

Location: Paint Studio

Date: Wednesday, April 17

Time: 6:30-8:00 pm

Ages: 10 yrs. old — Adult

Fee: \$20 resident, \$24 non-resident

Class Maximum: 12, Class Minimum: 4





Mother's Day Tote Bag Painting Class

Celebrate your mother, grandmother, or a mother figure with a one-of-a-kind painting experience. Each participant will be painting on a canvas bag that you will take home at the end of the class.

Instructor: Mary Robertson

Location: Paint Studio

Date: Saturday, April 20

Time: 1:30-3:00 pm

Fee: \$20 resident pair, \$24 non-resident pair

Ages: 7 yrs and up + 1 Adult

Class Maximum: 10 pairs, Minimum: 4 pairs



Room/Game Rentals

The Pella Community Center provides a meeting place for many groups and families. There are two different room sizes with prices ranging from \$22 to \$27 per hour. A 30% non-refundable fee is due at the time of booking. For more information check our website or call 641.628.4571.

Auditorium— up to 339 people



Room 206 — up to 80 people



Games Rentals: The City of Pella has a variety of games that can be rented for 1 or more days at various prices plus a deposit of \$30. The games available to rent are: Baggo, Bocce, Broomball, Dodge Balls, Fishing Poles, Football Belts, GaGa Balls, Giant Dice, Gunny Sacks, Ice Skates, Jenge Stacker, Ladder Golf, Pickleball Equipment, Scoop Ball, Tennis Equipment, and a Sno Cone Machine. Call 628.4571 to make a reservation for your next family reunion, picnic, class activity, or just for a weekend of fun.

The reservation forms are available at www.cityofpella.com.

Memorial Building Rental

The Pella Memorial Building is located at 829 Broadway Street. It is a great location for a family reunion, graduation party, garage sale or craft show. The meeting room is 48x48 with a maximum capacity of 154 people. Rental hours are 6:00am to 10:00pm. A 30% non-refundable fee is due at the time of booking. The reservation forms are available at www.cityofpella.com.

- 48' x 48' open space
- Accessible entry
- Restrooms
- Kitchen
- 30 - 8' tables
- 138 folding chairs
- All facilities located on the main level
- Easy access to parking on the square
- Vendor parking in rear



**To check availability, or to reserve, please contact
Pella Community Services at 641-628-4571.**

Parks and Facilities

Rentals & Park Rules:

The following park shelter houses may be reserved anytime during the year; however, restroom facilities may be closed from October through April. Rental time slots are 10:00am-3:00pm or 4:00pm-9:00pm. If shelters are not reserved, they are available on a first come, first serve basis. Reservations must be made three working days prior to the rental date (Weekend rentals must be made by Wednesday). All shelter rentals are non-refundable once made.

West Market North (on Franklin St, capacity 48, grill, elec)

West Market East (on W 2nd St, capacity 40, grill, elec)

West Market South (on Liberty St, capacity 120, grill, elec, rr)

South Park West (off Broadway St, capacity 40, grill, elec)

Rotary Park (capacity 40, grill, elec, rr)

Caldwell Park (capacity 320, grill, elec, rr, Catering kitchen available at extra cost)

Kiwanis Park (capacity 40, grill, elec, rr)

Fountain Hills (capacity 16, grill, elec, rr)

Lions Park (capacity 16, grill, elec)

Big Rock Park (capacity 16, grill)

Brook Circle Park (capacity 16)

** Capacity based upon available picnic table seating*

Three ways to rent a shelter house:

1) In person: Community Services Office (712 Union St., Ste. 104), Mon-Fri, 7:30a-4:30p

2) Call: 641.628.4571 and pay over phone with credit/debit card

3) Online: https://cityofpella.activityreg.com/ClientPage_t2.wcs

- No Smoking, No Tobacco and No Nicotine
- No Alcoholic Beverages
- No Glass Bottles or Containers
- No Weapons of any kind.
- No Skateboards, Bicycles, Rollerblades or similar devices are allowed in the shelters or on the Tulip Toren.
- Parking in designated areas only. Vehicles of any kind are not permitted on sidewalks, trails, fields or grass.
- Fires are only permitted in grills.
- Picnic tables that are removed from shelters are to be returned. Tables are to be used as tables only and are not to be played on.
- In public parks where allowed, pets must be leashed. Please clean up after your pet. Pets are not allowed on any athletic fields or courts.
- Please place all refuse in the proper receptacles before leaving the park. Check all areas used included shelter, playgrounds, parking areas and greenspace for trash.

